

The Trail Plan Portion of the **Bicycle-Pedestrian Transportation Plan** which is also part of the **Northeast Indiana United Trails Plan**

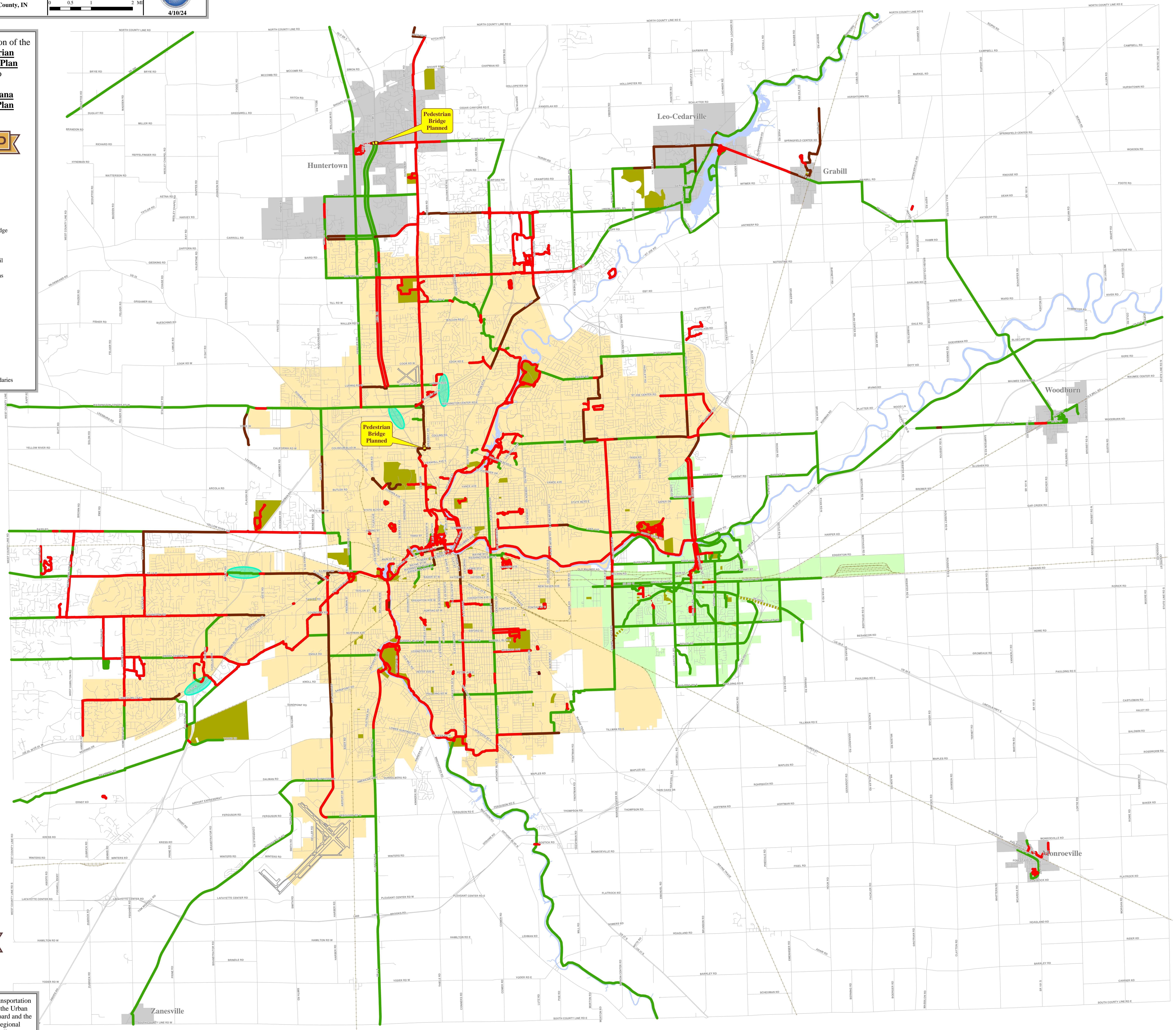

- Trail Plan**
- Existing Trail
 - Planned Trail
 - Planned Pedestrian Bridge
 - Proposed Trail
 - Alternate Proposed Trail
 - Interstate Mobility Areas
- Other Map Features**
- Parks
 - Railroad
 - Rivers
 - Fort Wayne
 - New Haven
 - Other City/Town Boundaries



The Bicycle-Pedestrian Transportation Plan has been adopted by the Urban Transportation Advisory Board and the Northeastern Indiana Regional Coordinating Council.